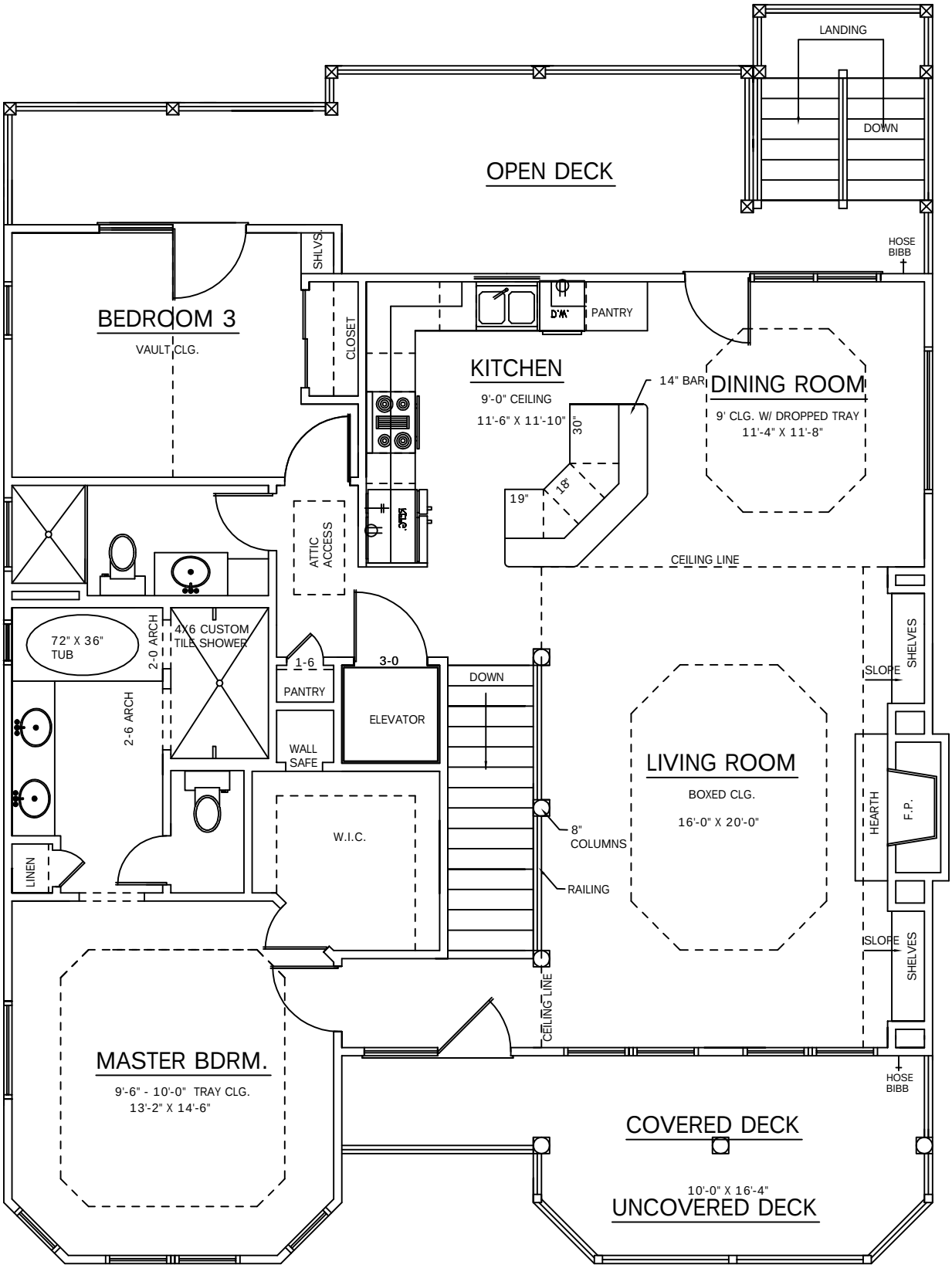
LANDING
DOWN
OPEN DECK
HOSE BIBB
SHLVS.
BEDROOM 3
VAULT CLG.
CLOSET
PANTRY
D.W.
KITCHEN
9'-0" CEILING
11'-6" X 11'-10"
14" BAR
DINING ROOM
9' CLG. W/ DROPPED TRAY
11'-4" X 11'-8"
30"
18"
19"
REF.
ATTIC ACCESS
CEILING LINE
72" X 36" TUB
2-0 ARCH
4X6 CUSTOM TILE SHOWER
1-6
3-0
PANTRY
ELEVATOR
DOWN
SLOPE
SHELVES
2-6 ARCH
WALL SAFE
LIVING ROOM
BOXED CLG.
16'-0" X 20'-0"
HEARTH
F.P.
W.I.C.
8" COLUMNS
RAILING
LINEN
SLOPE
SHELVES
CEILING LINE
MASTER BDRM.
9'-6" - 10'-0" TRAY CLG.
13'-2" X 14'-6"
HOSE BIBB
COVERED DECK
10'-0" X 16'-4"
UNCOVERED DECK